

SRAC

TIME FOR FUN!

Smithfield  
Recreation &  
Aquatics Center

# SRAC SUMMER CAMP

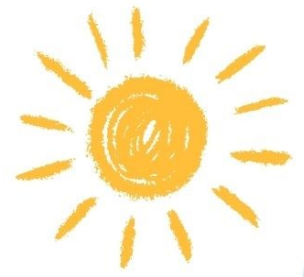

**Smithfield Resident-\$125/week**  
**Non-Smithfield Resident-\$165/week**  
Optional: Early Drop Off/Late Pick Up:  
\$25/week

8:30am-4:30pm

Ages: 5-12yrs



June 2-6

June 16-20

July 7-11

July 21-2

June 9-13

June 23-27

July 14-18

July 28-Aug 1

- Outdoor Games
- Arts and Crafts
- Water Activities
- Nature Exploration

Register for as many weeks as desired.  
All fees are due at time of registration.

**REGISTRATION OPENS**  
**APRIL 1, 2025**

600 M Durwood Stephenson Pkwy  
Smithfield, NC 27577

(919) 934-1408

# Welcome!

Welcome to another season of summer camp! Thank you for choosing SRAC's summer camp. We hope your child has an enjoyable summer experience. Your child will be doing a variety of activities including swimming, outside fun (hiking, playground, games), inside recreational activities, art and other craft activities and so much more! Camp drop off and pick up will be in the multipurpose room unless camp staff advises differently. Your child will be responsible for bringing the following: a swim suit, towel, lunch w/drink, 2 snacks and a change of clothes (as needed). Camp registration begins 8am on April 1, 2025. You can sign up for camp all at once or sign up throughout the summer. Please be aware that we do have a limit on the number of children that can participate in camp.

Register in person or online at [www.SRACOnline.com](http://www.SRACOnline.com)  
(You must call SRAC to get a username in our system before you can register online)

## Extra Information:

SRAC offers early drop off (7:30am) and late pick up (5:30pm) for an extra \$25/week. **Children must be registered for this program.** If a child is not enrolled in the early drop off/late pick up program, and they are repeatedly dropped off early or picked up late, *they may be charged with a late fee.* Children who participate in the early drop off/late pick up will be involved in quiet activities.



## **DISCIPLINE POLICY**

We utilize and encourage the practice of praise and positive reinforcement as effective methods of behavior management. We believe that when participants receive positive, non-violent, and understanding interactions they can develop good self-concept, problem solving abilities, and self-discipline.

## **BEHAVIOR MANAGEMENT POLICY**

The Smithfield Parks and Recreation Department supports and practices the following Behavior Management Policies:

- 1) Quiet Verbal Warning.
- 2) After repeated behavior problems, a written incident report will be given to the parent/guardian.
- 3) Additional behavioral problems will constitute a second written incident report given to parent/guardian and a possible 1-2 day suspension.
- 4) If negative behavior persists, a third written incident report that constitutes the participant will be asked to leave the program and no refund will be given.
- 5) For severe offenses, such as but not limited to fighting, theft, vandalism, possession of a weapon or drugs, severe verbal threats, or sexual misconduct, the participant will be dismissed from the program immediately bypassing any of the steps above.

## **CONFIDENTIALITY POLICY**

SPRD/SRAC is dedicated to protecting the confidentiality of all program participants. All participants are encouraged to respect the confidentiality of other participants by not disclosing personal information in public displays such as Facebook, Twitter, etc. SPRD/SRAC staff policy states that employees are not to share personal information about participants outside of the workplace.

## **PAYMENT POLICY**

Must be paid in full prior to the start of camp.

## **WITHDRAWAL AND TRANSFER REQUESTS**

All withdrawals and transfers must be received in writing 7 days or more in advance of the start date of the program. Non-attendance or Non-participation in a program does not entitle a patron a credit/refund of the registration fee.

## **REFUND POLICY**

In the event that the Smithfield Parks & Recreation (SPRD) and/or Smithfield Recreation and Aquatics Center (SRAC) cancels a program/camp for any reason, including inclement weather, fees are 100% refundable or a credit in the full amount of the fee will be issued for future use. Any participant cancelling their program/camp participation must do so in writing. Refunds, if applicable, may take up to 2 weeks. Cancellations with 14 days or more notice from the program/camp date can receive one of the following:

- 1) A full credit for future rental, program or service, or;
- 2) A refund less ½ the program/camp fee and a \$10 administrative fee, or;
- 3) Reschedule rental, program or service (pending availability).

Cancellations less than 14 days from the program/camp date will not receive a credit or a refund. Medical or hardship cases may be considered on a case-by-case basis and may require additional documentation. Participants may reschedule pending availability.

*Non-attendance of the program/camp does not entitle the participant to a credit/refund/reschedule.*

## **ELECTRONIC DEVICES**

No electronic devices are allowed during camp hours (examples: cell phones, MP3 players, gaming devices, etc.). It is not recommended that children have devices at camp and camp staff, SRAC, Smithfield Parks and Recreation and the Town of Smithfield are not liable for any electronics brought to camp that get lost, broken or stolen.

## **MEDICATION/ MEDICAL TREATMENT**

Should your child require medications, which are medically necessary and cannot be scheduled outside the hours of the camp program, please contact the camp supervisor. Action will be considered on a case by case basis. In the case of an emergency, every effort will be made to contact parents/guardians. By signing your camp forms, if you cannot be reached, you authorize the SPRD/SRAC Staff to seek appropriate medical care.

## **SICKNESS** *(Please contact SRAC Summer Camp Staff if your child will be absent)*

If your child is not feeling well or is running a temperature, please keep them at home. Children must be fever free for 24 hours before returning to camp. Please call and let staff know if your child is not coming in to camp.

## **DRESS CODE**

In order to maintain a positive experience and to focus on the safety of campers, SPRD/SRAC recommends appropriate attire. Campers will participate in recreational or athletic activities almost everyday so they should wear cool, comfortable clothing, and jewelry should be left at home. Parents will be asked to bring acceptable clothing or will be required to come pick up their child.

**Unacceptable attire:** sandals or flip flops; shirts with spaghetti straps; clothing that displays drugs, alcohol, tobacco or gang references; excessively loose pants or shirts; revealing clothing.

## **LATE PICK UP POLICY**

Participants that are picked up late from the closing time of camp will be charged a late fee. The fee is as follows: Once the parent is 10 minutes late a \$5.00 fee will be charged per family. An additional \$1.00 will be added every minute past 10 minutes late. Payment is due at the time of late pick-up. Habitual tardiness could result in participant's dismissal from the program.

## **LOST ITEMS**

The Smithfield Parks and Recreation Department is not responsible for any personal items lost or stolen at our programs.

**(Parents, please retain this for your records)**





# 2025 Camp Registration Form

(One form per camper copy as needed)

Camper Name: \_\_\_\_\_ Gender \_\_\_\_\_  
 (First) (Last)  
 Age: \_\_\_\_\_ (As of June 1, 2025) Date of Birth \_\_\_\_\_

Parents Name: \_\_\_\_\_  
 Primary Phone #: \_\_\_\_\_  
 Secondary Phone #: \_\_\_\_\_  
 Email address: \_\_\_\_\_

**Smithfield Resident vs. Non-Resident - Smithfield Residents are defined as residing within the Incorporated City limits of the Town of Smithfield. We will verify residency based on current address on driver's license.**

<b>DATES OF CAMP</b>	<b>FEE</b> Resident/Non-Resident	<b>Early/Late</b> <b>Childcare</b> (Circle if attending)	<b>Total</b> (Fee + Early/Late Childcare)
June 2-6	\$125/\$165	\$25	
June 9-13	\$125/\$165	\$25	
June 16-20	\$125/\$165	\$25	
June 23-27	\$125/\$165	\$25	
July 7-11	\$125/\$165	\$25	
July 14-18	\$125/\$165	\$25	
July 21-25	\$125/\$165	\$25	
July 28-August 1	\$125/\$165	\$25	
		<b>Total:</b>	
		less 10% (SRAC members):	
		<b>Total Due:</b>	

Circle the weeks that you would like to sign up for.  
 Let us know if you would like early/late childcare.

***All fees are due at time of registration to hold your child's space in camp for each week that you sign up for.***

**Department Use ONLY**

Fees Due: \_\_\_\_\_ Date: \_\_\_\_\_ Receipt# \_\_\_\_\_ Cash/Check # \_\_\_\_\_ Credit Card V/MC

Please check all that have been received: Registration Form    Camper Information Form    Medical Forms

Staff Name: \_\_\_\_\_ Date: \_\_\_\_\_





# 2025 Camper Information Form

## CHILD INFORMATION

Last Name \_\_\_\_\_ First Name \_\_\_\_\_ Gender \_\_\_\_\_  
 Address \_\_\_\_\_ City \_\_\_\_\_ Zip \_\_\_\_\_  
 Age: \_\_\_\_\_ (As of June 1, 2025) Date of Birth \_\_\_\_\_

## PARENT / GUARDIAN INFORMATION

**Mother/Guardian** Last Name \_\_\_\_\_ First Name \_\_\_\_\_  
 Address \_\_\_\_\_ City \_\_\_\_\_ Zip \_\_\_\_\_  
 Primary # \_\_\_\_\_ Work # \_\_\_\_\_ Ext \_\_\_\_\_ Secondary # \_\_\_\_\_  
 Email Address \_\_\_\_\_ Employer \_\_\_\_\_

**Father/Guardian** Last Name \_\_\_\_\_ First Name \_\_\_\_\_  
 Address \_\_\_\_\_ City \_\_\_\_\_ Zip \_\_\_\_\_  
 Primary # \_\_\_\_\_ Work # \_\_\_\_\_ Ext \_\_\_\_\_ Secondary # \_\_\_\_\_  
 Email Address \_\_\_\_\_ Employer \_\_\_\_\_

**Town of Smithfield Resident (residing inside the incorporated town limits) Yes \_\_\_ No \_\_\_**

## **Emergency Contact (Other than Parent/Guardian) If Parent/Guardian Can't Be Reached**

**Name** \_\_\_\_\_ **Relationship to Child** \_\_\_\_\_

Primary # \_\_\_\_\_ Secondary # \_\_\_\_\_ Other# \_\_\_\_\_

**Name** \_\_\_\_\_ **Relationship to Child** \_\_\_\_\_

Primary # \_\_\_\_\_ Secondary # \_\_\_\_\_ Other# \_\_\_\_\_

The Smithfield Parks and Recreation Department welcomes the participation of all individuals in our programs, including those with disabilities. We are fully committed to complying with the ADA and providing reasonable accommodations to facilitate participation in our programs. The sooner we know about your special situation, the more time we have to make reasonable accommodations to improve a camper's recreation experience with us. *To aid staff in making accommodations, registrations should be received two weeks prior to the start of a program.*

**Special Medical Circumstances** (ex. cancer, physical disabilities, blindness, deafness, or diabetes): The Smithfield Parks and Recreation Department recommends that parents or guardians consult their camper's pediatrician, or health care professionals to assess their camper's illness to take part in our camps. It is required that parents or guardians provide in writing any additional instructions for their camper. The written instruction should be developed with the assistance of their camper's pediatrician or health care professional. This information should include the specific medical circumstance and requirement needs for the camper.

**HEALTH INFORMATION CONTINUED ON BACK**

**CAMPER INFORMATION (Use one form per camper)**

**Health Information *continued***

*Does your child have any allergies (plants, foods, insects, etc.)? If yes, please list:*

---

---

*Does your child have any health related conditions that might limit their activity? If yes, please list:*

---

---

*Does your child know how to swim? \_\_\_\_\_*

*Does your child have any behavioral, psychological, or emotional issues? \_\_\_\_\_ If yes, please explain and offer suggestions that will help our staff work well with your child.*

---

---

**(Please use additional pages if necessary for any of the above questions)**

Please make our staff aware of any allergies your camper may have. If your camper has severe allergies, please make sure that our staff has written instructions on what to do if your camper has a severe allergic reaction. This information should include the specific allergy and medical requirement needs for the camper. If needed at camp, a separate lunch table/area will be provided for campers who have been identified as having a nut allergy. The Smithfield Parks and Recreation Department cannot guarantee an environment free of nut products or nut oils. It is important that campers with a risk of anaphylaxis reaction to any substance (food, insect bites, or drugs) be identified. They must carry with them at all times the appropriate EpiPen kit and a letter of Permission from a parent or guardian to allow for the injection to be given by Smithfield Parks and Recreation Staff immediately in case of an emergency.

**Allergy Type:** \_\_\_\_\_

**Instructions if camper has an Allergic Reaction:**

---

---

---

**Daily Medications:** We advise that medications be given before and/or after camp. Camp staff cannot administer prescription medication during camp hours. Special Note: If your child carries and EpiPen or inhaler; Please let the camp staff know that your child carries one. Smithfield Parks and Recreation Department may require that two are available during camp.

I understand that the Smithfield Parks and Recreation provides no insurance coverage for the campers. By signing below I agree that I have read, understand, and agree to the Smithfield Parks and Recreation Department/SRAC Summer Camp program policies. By signing below, I am acknowledging that my camper is physically capable of participating in camp activities and the information that I have provided on the Camper Information Form is correct.

**Release and Indemnity Agreement:** I understand that in sports and recreational activities there are incidents of accidents and injury. I allow my child to participate voluntarily in these activities. I have received and read the camp policies agreement and understand its contents. I release and agree to hold harmless the Smithfield Parks and Recreation Department, the Smithfield Recreation and Aquatics Center, and the Town of Smithfield from any claims arising out of injury to my child.

***SIGNATURE IS REQUIRED TO COMPLETE THE REGISTRATION PROCESS***

\_\_\_\_\_  
Camper Name

\_\_\_\_\_  
Parent/ Guardian Signature

\_\_\_\_\_  
Date